

ROOF PANEL LAYOUT

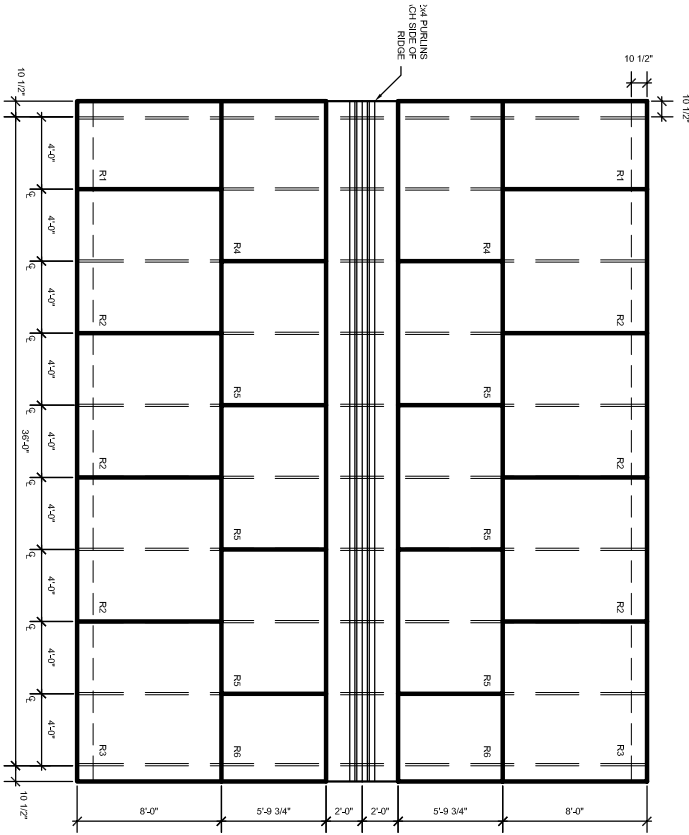

SECTION 1A

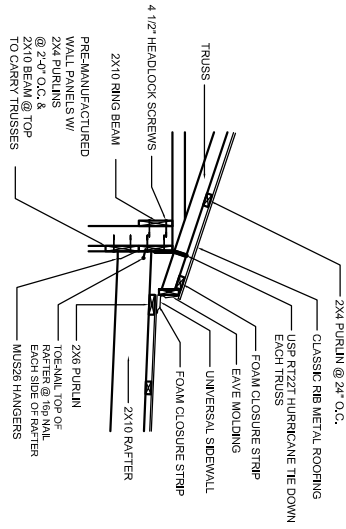

BUILDING ELEVATIONS

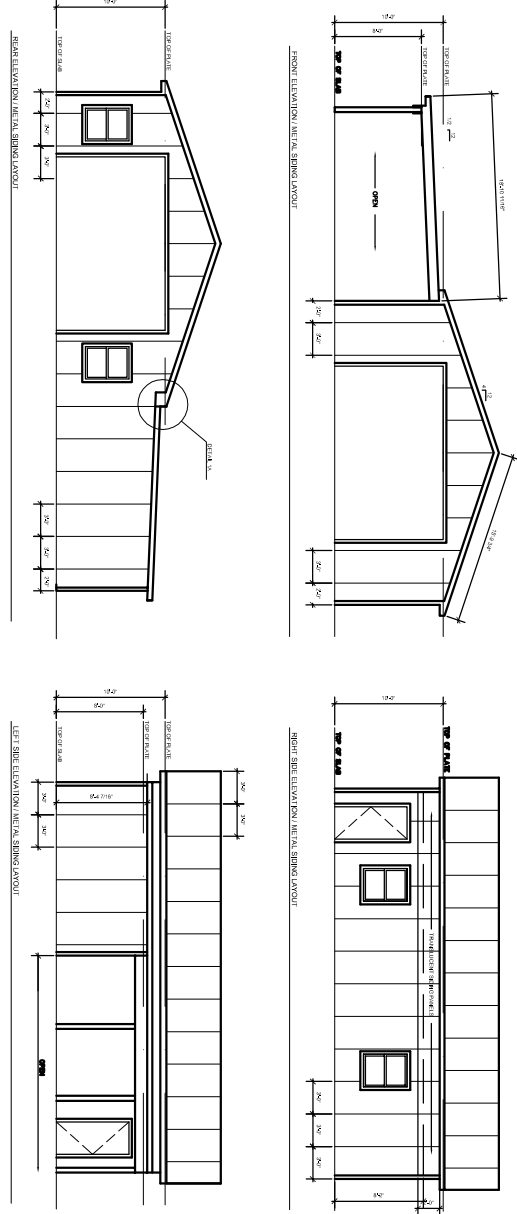

THIS IS A TRUSS PLACEMENT DIAGRAM ONLY. These trusses are designed as individual building components to be incorporated into the building design at the specification of the building designer. See individual design sheets for each truss design identified on the placement drawing. The building designer is responsible for temporary and permanent bracing of the roof and floor system and for the overall structure. The design of the truss support structure including headers, beams, walls, and columns is the responsibility of the building designer. For general guidance regarding bracing, consult "Bracing of wood trusses" available from the Truss Plate Institute, 583 D'Onofrio Drive, Madison, WI 53179.

SHOP DRAWING APPROVAL

THIS LAYOUT IS THE SOLE BASIS FOR FABRICATION OF TRUSSES AND VOIDS ALL PREVIOUS ARCHITECTURAL OR OTHER TRUSS LAYOUTS. REVIEW AND APPROVAL OF THE LAYOUT MUST BE RECEIVED BEFORE ANY TRUSSES WILL BE BUILT. VERIFY ALL CONDITIONS TO INSURE AGAINST CHANGES THAT WILL RESULT IN EXTRA CHARGES TO YOU.

Approved by: _____ Date: _____

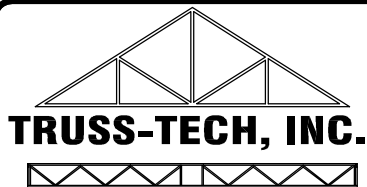

Truss Tech, Inc.
Accomack Industrial
Airport Park
18541 Parkway
Melfa, VA 23410
(757) 787-3014

Client: MITCHELL CUSTOM HOMES		Job Desc.: 28' x 36' POLE BUILDING w/ SHED	
Address: 28404 WOODLAND AVEUE, MELFA, VA 23410		Site Information:	
Telephone:	Fax:	Telephone:	Fax:
Contact: DAVE MITCHELL	Sales:	Telephone:	Fax:
Scale: NTS	Date: 4/14/2011	Drawn By: VED	Job # B110082

S
2